

BIOBANKS SUPPORTING RESEARCHERS WITH PROJECT SPECIFIC CINICAL DATA COLLECTION:

Challenges encountered with the Gastric Study at Peter Mac

Samantha Cauberg
Tissue Bank Coordinator
Peter MacCallum Cancer Centre



Genome-wide expression analysis in gastric cancer

Principle Investigator: Alex Boussioutas

Study Commenced: 1999

Funded by: NHMRC grants

Currently: 318 participants

208 Gastric & 110 Oesophageal adenocarcinomas

Data captured for Gastric Study



Collected on one occasion:

- Country of birth
- Diet
- Alcohol and Smoking history



Collected Pre-Op & Post-Op at 3 or 6 monthly intervals:

- Medications
- Clinical symptoms
- Copy of Investigation Reports (eg: gastroscopy & biopsy, CT, PET, EUS)
- Neoadjuvant, Adjuvant and Palliative Chemo/RT details
- Recurrence (date & details)
- Date and Cause of Death

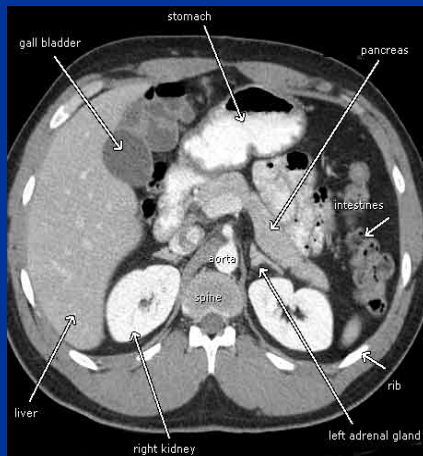

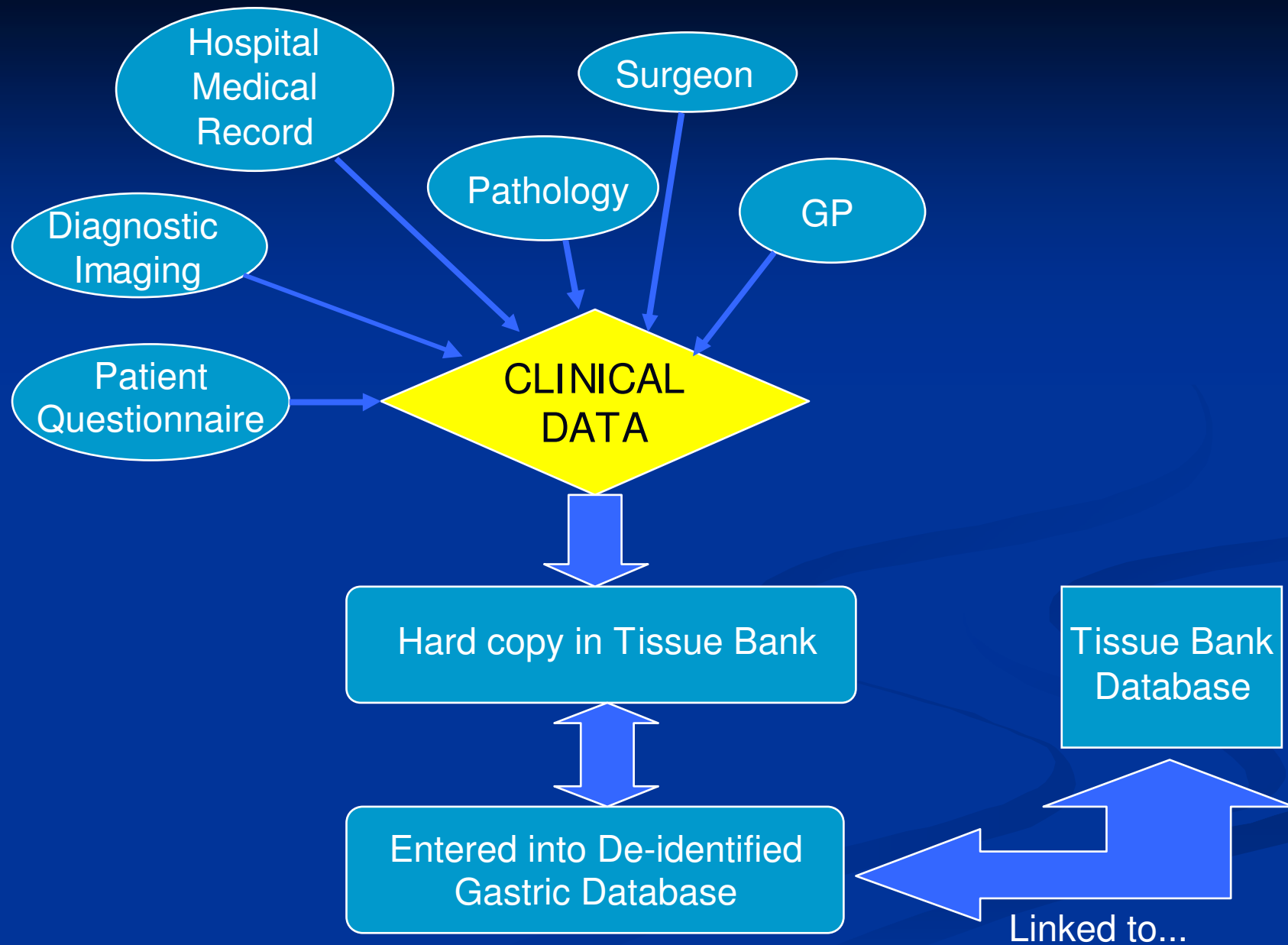

Types of Follow Up / Patient Involvement

Patient's consented and willing for future contact.

Patient's who did NOT consent for future contact, and/or Patient's who have withdrawn from verbal follow up "drop out".

	Total Cases	Verbal Follow up	Passive Follow up	Lost to Follow up	'drop out'
Gastric	208	145	57	6	13
Oesophageal	110	95	13	2	4
TOTAL	318	240 (75.5%)	70 (22%)	8 (2.5%)	17 (5%)

Unable to continue collecting clinical data

KEY FACTORS FOR GOOD FOLLOW UP DATA

- Contacting consented patients regularly in a friendly and accommodating manner
- Developing and maintaining good relationships with surgeon receptionists and medical records staff.
- Good detective work



OTHER CHALLENGES:

- Post Op progress NOT monitored by treating hospital and/or surgeon
- Patient care involving more than one physician
- Detail in medical record
- Funding
- Prospective versus Retrospective



CONCLUSION

- Biobanks can provide researchers with de-identified clinical data on a project specific basis.
- Most challenges in collecting follow up data have been overcome.
- Integration of our database with BioGrid's informatics platform should reduce the time and staff required to obtain clinical data in the future.



Acknowledgments:

Gastric Study Principle Investigator: Alex Boussioutas

Gastric Study Co-Investigator: David Bowtell

Peter Mac Tissue Bank:

Rhonda Mawal, Kent Huynh, Donna Popov, Samara Rosenblum, Lauren Turner, Leanne Bowes, Kylie Scott, Lisa Devereux.

Victorian Cancer Biobank

National Health and Medical Research Council (NHMRC) Enabling grant

Victorian Government Department of Innovation, Industry and Regional Development (DIIRD)

NHMRC Gastric Study grants